



The Brentor 934 sq ft

3 bedroom detached home

PLOTS 2, 3, 10, 11, 12, 13, 20, 22 & 23

This double fronted detached home offers a full length dual-aspect living room with bi-folding doors providing access to the rear garden, a kitchen with dining area, cloakroom and storage to the ground floor. The first floor contains the master bedroom with en-suite, two further bedrooms plus a family bathroom.

Dimensions:

GROUND FLOOR

Kitchen 3.50m [†] x 2.40m (11' 6" x 7' 11")	Dining Area 3.50m* x 3.20m* (11' 6" x 10' 6"*)	Living Room 5.60m x 3.11m (18' 5" x 10' 3")
---	---	--

* maximum † minimum

FIRST FLOOR

Master Bedroom 3.57m x 3.16m (11' 9" x 10' 4")	Bedroom 2 3.34m x 3.05m (10' 11" x 10' 0")	Bedroom 3 2.45m x 2.29m (8' 1" x 7' 6")
---	---	--

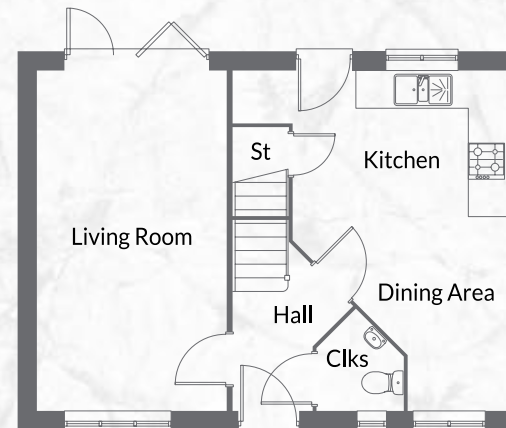

GROUND FLOOR

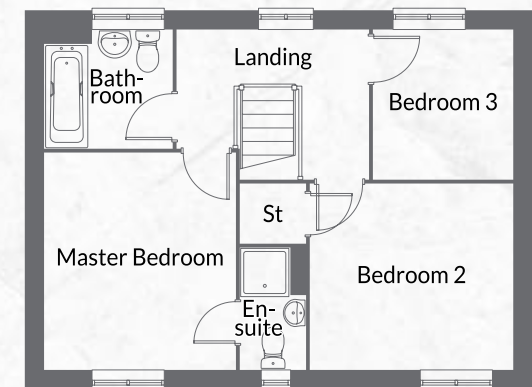

FIRST FLOOR